

It is the responsibility of the Builder/Owner to verify that the plans provided meet all State, County, Local or Additional Municipalities Codes and Regulations as well as Structural Requirements. Any discrepancy should be reported to the Builder and Designer before Construction. Furthermore, it is the responsibility of the Builder/Owner or their Agents (Subcontractors) to verify the dimensions of all plans and report any discrepancy to the Designer prior to construction. Any discrepancy found after Construction commencement is the responsibility of the Builder/Owner.  
 Copyright ©2002 Distinctive Dwellings

DRAWN BY: TWH  
 DATE: 8-25-15  
 CHECKED BY: ---  
 DATE: ---  
 REVISION 1  
 BY: ---  
 DATE: ---  
 REVISION 2  
 BY: ---  
 DATE: ---

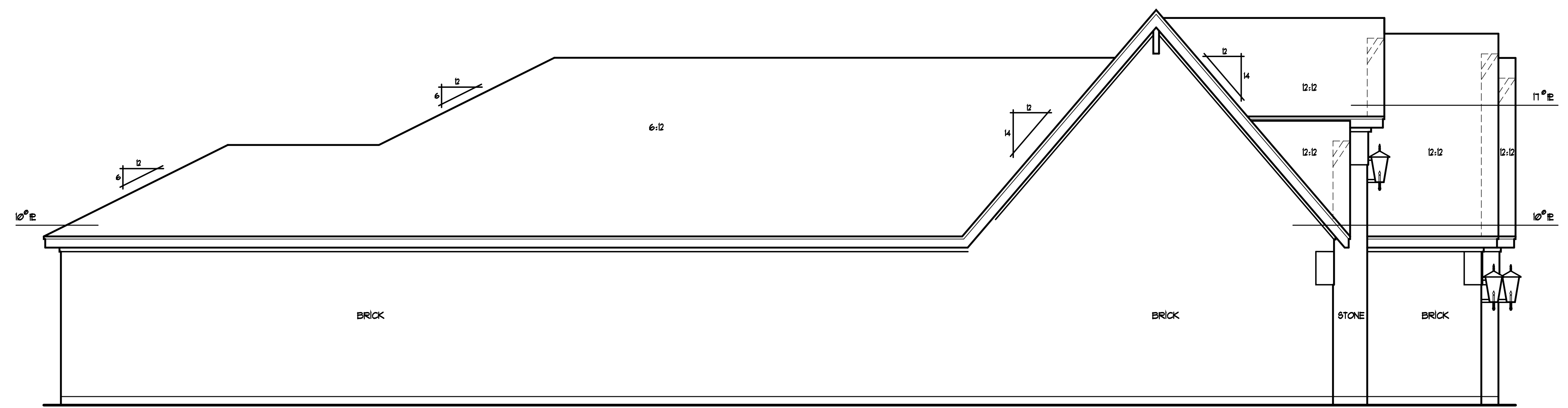

**LEFT ELEVATION** 1/4" = 1'-0"

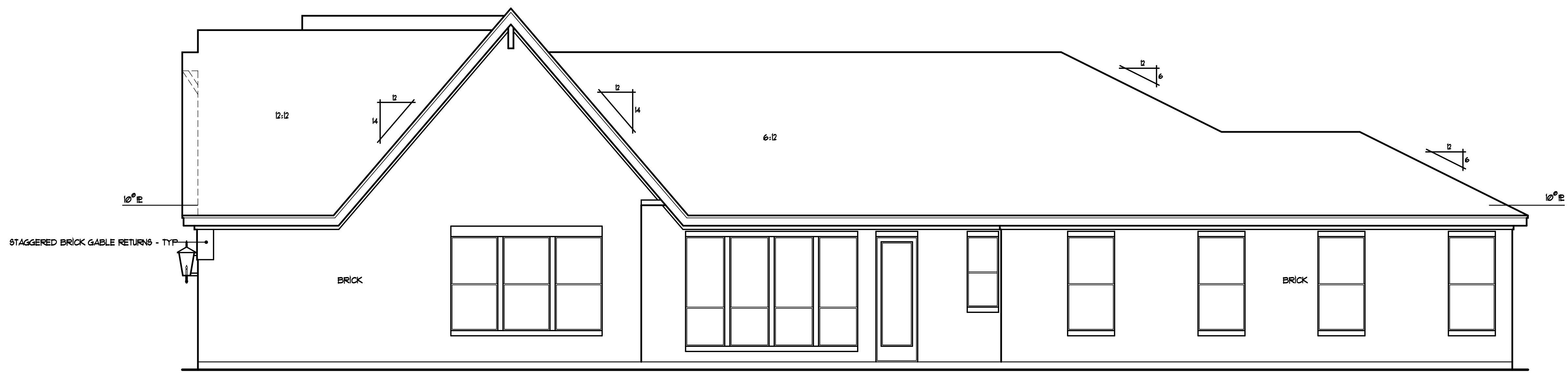

**FRONT ELEVATION** 1/4" = 1'-0"

DATE: 8-25-14 FILE: B034

CUSTOMER:  
 FOUNTAIN VILLAGE, HOOD CO.  
 BUILDER: BOGGS AND WHITECOTTON  
 LOT 22R

**Distinctive Dwellings**  
*Dwell in the possibilities*  
 www.DistinctiveDwellings.net Southlake, Texas 76092 • 817 481 1249

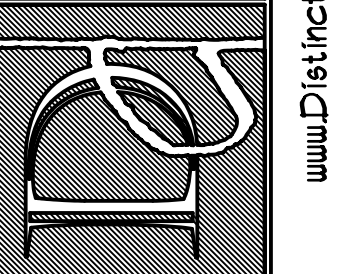

PLAN #  
 15034

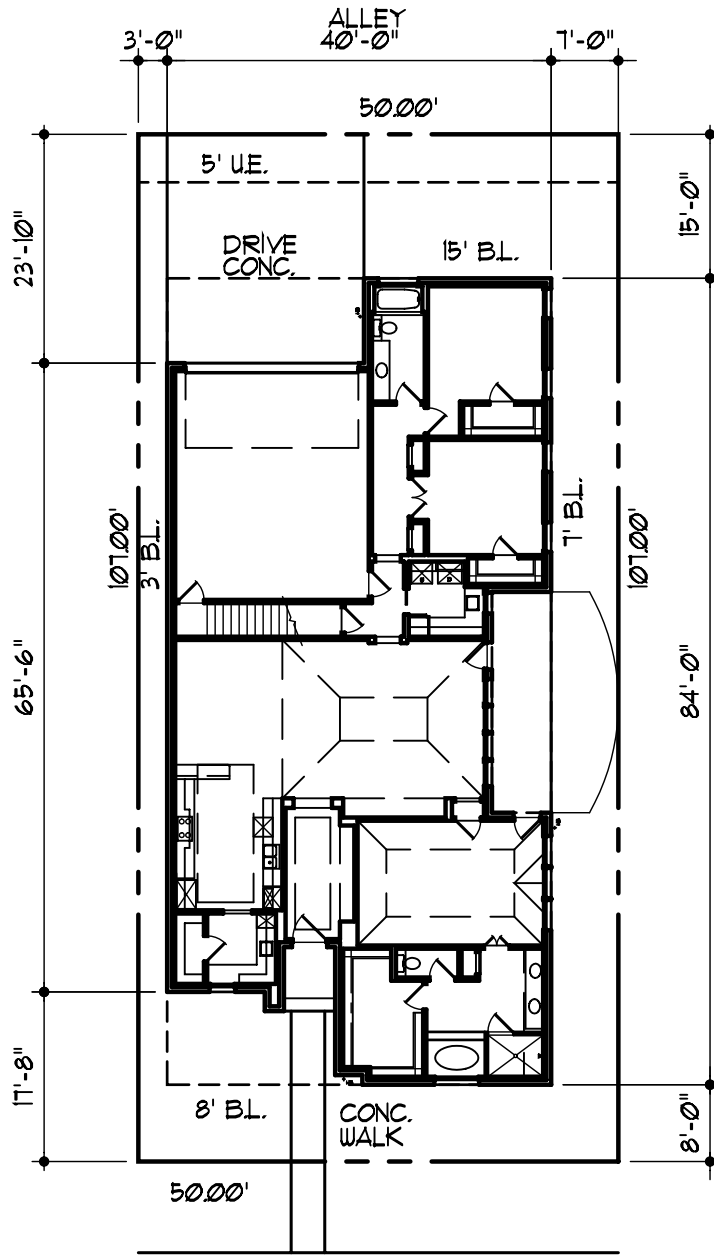

FOUNTAIN WAY

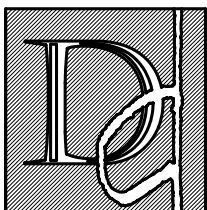

**Distinctive Dwellings**  
*Dwell in the possibilities*

1256 Main Street Suite 277 Southlake, Texas 76092 t. 817 481 1249 f. 817 416 8773

**PLOT PLAN**  
 1"=20'  
 LOT 22R  
 FOUNTAIN VILLAGE  
 HOOD COUNTY, TX  
 BOGGS & WHITECOTTON

15034

\* Builder/Owner to verify and check all aspects of this site and plot plan prior to any construction

15034